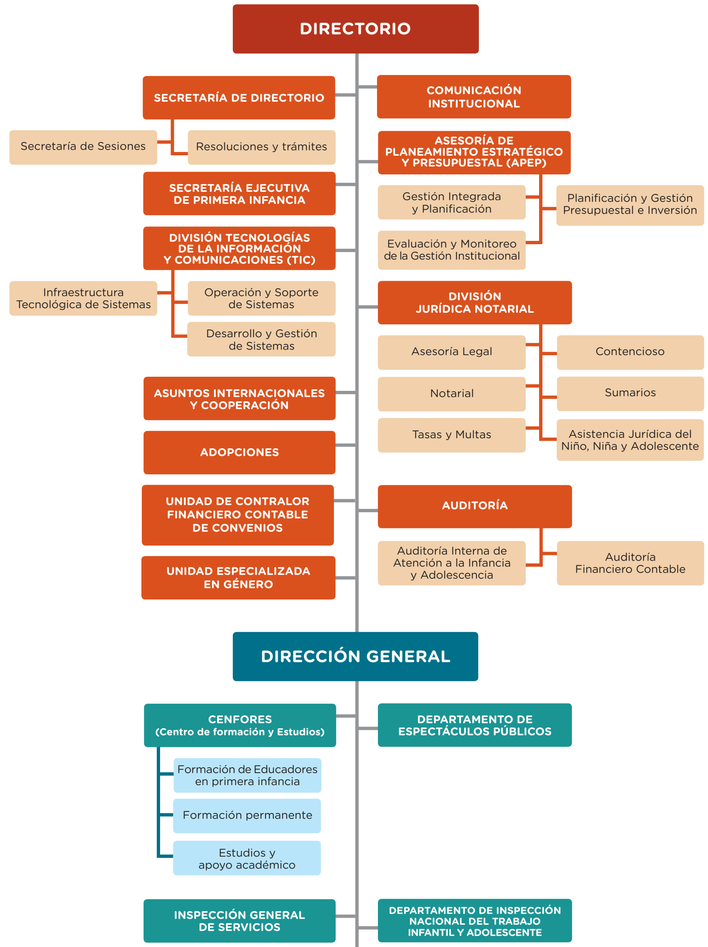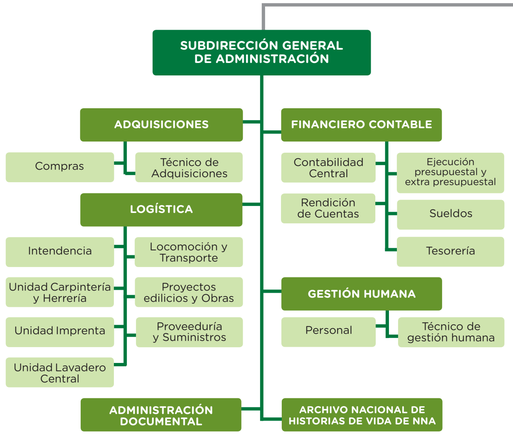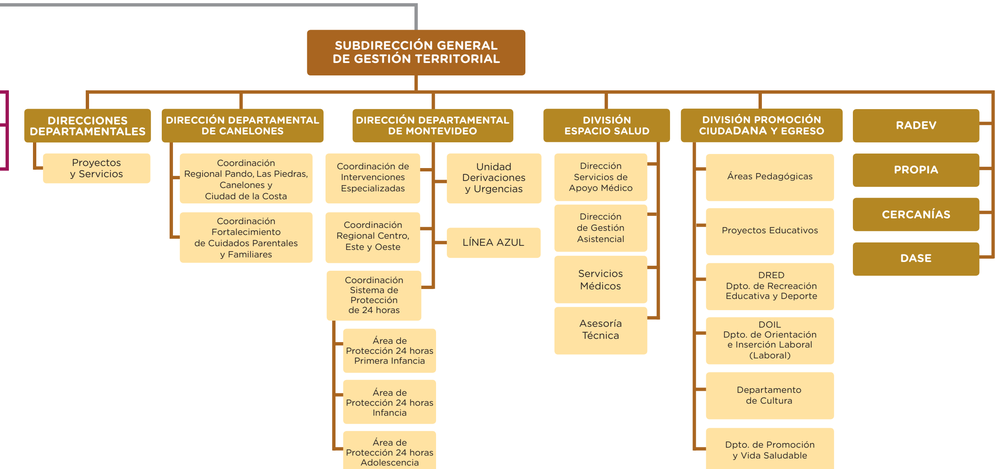Instituto del Niño y Adolescente del Uruguay